KUSEL LIMOUSIN RANCH

GOLDEN OPPORTUNITY SALE

COMPLETE DISPERSAL

WEDNESDAY, MAY 4, 2022

Starting at 4:30 PM

Joplin Regional Stockyards — Held in conjunction with Cow & Bull Special Sale.

Featuring the get and 1st generation service of ET Sons of Envision.

KUSEL

LIMOUSIN RANCH

Since 1970

KUSEL LIMOUSIN RANCH

GOLDEN OPPORTUNITY SALE

COMPLETE DISPERSAL

WEDNESDAY, MAY 4, 2022 • Starting at 4:30 PM

Joplin Regional Stockyards — Held in conjunction with Cow & Bull Special Sale.

OFFERING 119 HEAD AS 77 LOTS

42 FANCY REGISTERED PAIRS
many with Fall-born calves and bred back to ET sons of CELL Envision, the hottest bull in the breed.

16 FALL BRED FEMALES
young females in their prime.

19 REGISTERED HERD BULLS
big, stout, growthy, gentle, low birth weight 2-year-old and yearling Limousin & Lim-Flex bulls.

Dear Limousin Friends and Other Fellow Cattlemen,

I regret to inform you that I am having a final complete dispersal of my females and bulls after 52 years on May 4 at the Joplin Regional Stockyards due to the severe, long-term drought in Western Oklahoma. We have received only two inches of rain since last Spring. I lost pasture leases last Fall and my remaining grass was burned up by October. My wheat came up but has never grown more than one inch tall all Winter due to lack of moisture. I have been forced to buy all necessary and expensive feed from late October to now. All the cattle have received only mainstream rations, but you will be impressed to see them still in good, functional condition.

You are buying from one of the finest Limousin operations in the history of the breed. We started with young Limousin bulls and females in March of 1970; the first year live Limousins could be brought into the United States.

We are the No. 1 Perfromance Tested Limousin herd in the nation. Our bulls have won more awards at Nationwide Independent Performance Tests than any herd in the U.S., including our biggest competitor for many years, Express Limousin. We have bred four different bulls that went on to set Certified Official World Records for yearling weight in the breed. No other breeder has matched these accomplishements.

We are proud of the fact that we have sold almost 5,000 bulls into 39 states, plus Mexico, Central America, South America and Canada during our career.

Our most sincere gratitude and thanks goes to all of our customers and many supportive Limousin friends on our 52 years in the business.

May God Bless You & God Bless America.
—John Kusel

HEALTH:
All bulls, bred females, open heifers, fall-calving cows and calves over two months of age were wormed with Ivomec injectable and vaccinated with Covexin 8 and ViraShield 6+VL5. They received a Pinkeye vaccine in March. All were treated with Ivermectin Pour-On for fly control in late April.

GUARANTEE:
All cattle are guaranteed as presented in the catalog.

BUYER VERIFICATION:
If you have not done business with Joplin Regional Stockyards in the past, contact them for bank approval prior to making purchases.
Phone: 417-548-BEEF (2333)
Email: info@joplinstockyards.com
Fax: 417-548-2370

KUSEL
LIMOUSIN RANCH

JOHN KUSEL
Since 1970
580.759.6038

SALE CONSULTANT • Bill Helton, 256.962.0256

JOPLIN REGIONAL STOCKYARDS
I-44 and Exit 22 • Carthage, MO
Office 417.548.2333 • Skyler Moore, 417.737.2615
Bailey Moore, 417.540.4343 • Jackie Moore, 417.825.0948
www.joplinstockyards.com

Why Limousin?

Meatpackers say the Limousin x Angus is "the best"

A pen of steers was harvested at the Tyson feedyard in Nebraska. The steers were sired by Limousin bulls and out of Angus cows. They graded 50% Prime and 45% in the upper 2/3 of Choice.

These factors affect the meatpackers "bottom line"

Limousin—Highest dressing percentage
Limousin—Hightest ratio of muscle to bone
Limousin—Least amount of backfat waste
Limousin—Largest ribeye
Limousin—Highest percentage of lean boneless retail cuts
Limousin—Highest carcass values

COMPARING BIRTH WEIGHTS

Nationwide, Limousin sired calves average only 2 lbs. heavier at birth than Angus. But, Limousin averages 13 lbs. lighter at birth than Charolais and 15 lbs. lighter than Simmental.

FEED CONVERSION

Limousin ranks No. 1 in feed conversion — least amount of feed per pound of gain.

DOCILITY

In the new interbreed genomic enhanced EPDs developed by the Angus Association, Limousin ranks No. 1 in docility.

LONGEVITY

Limousin ranks second only to Longhorn. A Limousin cow will produce 3-4 more calves in her productive life than Angus, Hereford, Brangus, Charolais or Simmental cows!

CELL ENVISION • Sire of Lots 1 & 2

1 | CELL 0255H ET

LIM-FLEX(65/58.1) BULL • DOUBLE BLACK • SCURRED
2/24/2020 • CELL 0255H • LFM2326462

AHCC BARN BURNER B907
CELL ENVISION 7023E
PBRS ZSA ZSA 246Z

SAV 004 PREDOMINANT 4438
SENNETT 010X
SENNETT HEATHER 448P

ACT. BW: 70 • **ADJ. WW:** 568 • **ADJ. YW:** 1179 • **ADJ. SC:** 35.2

CD	BW	WW	YW	MK	CM	SC	DC	YG	CW	RE	MB	$MI
14	1.2	88	140	26	9	1.6	11	-.21	51	.87	.14	63

Service sire to cows and heifers selling.

2 | CELL 0264H ET

LIM-FLEX(65/58.1) BULL • DOUBLE BLACK • SCURRED
2/24/2020 • CELL 0264H • LFM2326463

AHCC BARN BURNER B907
CELL ENVISION 7023E
PBRS ZSA ZSA 246Z

SAV 004 PREDOMINANT 4438
SENNETT 010X
SENNETT HEATHER 448P

ACT. BW: 73 • **ADJ. WW:** 568 • **ADJ. YW:** 1130 • **ADJ. SC:** 36.2

CD	BW	WW	YW	MK	CM	SC	DC	YG	CW	RE	MB	$MI
14	1.2	88	140	26	9	1.8	11	-.22	51	.87	.1	62

Service sire to cows and heifers selling.

Many club calf opportunities available in the fall pair offering.

3 AR ELITE LADY 744E

PUREBRED(100/90.3) COW • DOUBLE BLACK • DOUBLE POLLED
4/2/2017 • ARSN 744E • NPF2168754

AHCC WESTWIND W544
TMCK CARBON 14 68Z
TINY WINNIE

KRVN PABLO 011P
AR XPRESS THIS 0114X
L&M ZOE

ACT. BW: 78 • **ADJ. WW:** 698 • **ADJ. YW:** 920

CD	BW	WW	YW	MK	CM	SC	DC	YG	CW	RE	MB	$MI
9	3.4	69	103	13	6	.5	10	-.45	29	1.04	-.19	48

Lot 3A: A Red/Pld bull born 10/11/2021 by CMCC 172F.
Tattoo: KUSL 27J • PE'd to CELL 0255H from 12/1/21 to 1/30/22 and CELL 0264H from 2/1/22 to 3/20/22.

4 AR EDDIE TEDDY 778E

PUREBRED(87/85.2) COW • BLACK • HOMO POLLED (P-2)
5/22/2017 • ARSN 778E • NPF2168762

SVL POLLED LEADER 114A
AR COLONEL 531C
SVL POLLED EXCELANT 758X

AR POLLED TONY 725T
AR AFFECTIONATE TEDDY 331
AR XPRESSO TEDDY 060X

ACT. BW: 67 • **ADJ. WW:** 658 • **ADJ. YW:** 809

CD	BW	WW	YW	MK	CM	SC	DC	YG	CW	RE	MB	$MI
10	1.5	40	59	24	7	.6	8	-.49	15	.9	-.08	43

Lot 4A: A Blk/Pld heifer born 12/7/2021 by CHR Fleetwood Mac 191F.
Tattoo: KUSL 16J • PE'd to CELL 0255H from 12/1/21 to 1/30/22 and CELL 0264H from 2/1/22 to 3/20/22.

5 AR EMAZING LOVE 7143E

PERCENTAGE(81/70.3) COW • DOUBLE BLACK • DOUBLE POLLED
9/7/2017 • ARSN 7143E • NXF2167615

MAGS Y-AXIS
TMCK BARRETT 116B
TMCK JADE 935Y

TMCK CARBON 14 68Z
AR CUDDLE BUG 551C
AR YU R AMAZING 101Y

ACT. BW: 83 • **ADJ. WW:** 605

CD	BW	WW	YW	MK	CM	SC	DC	YG	CW	RE	MB	$MI
10	3.7	72	112	23	6	1	10	-.35	35	.91	-.08	52

Lot 5A: A Blk/Pld bull born 10/17/2021 by CMCC 172F.
Tattoo: KUSL 17J • PE'd to CELL 0255H from 12/1/21 to 1/30/22 and CELL 0264H from 2/1/22 to 3/20/22.

6 AR ESMARIA LOVE 797E

LIM-FLEX(59/53.9) COW • HOMO BLACK (P-1) • HOMO POLLED (P-1)
6/16/2017 • ARSN 797E • LFF2168763

MAGS Y-AXIS
TMCK BARRETT 116B
TMCK JADE 935Y

AUTO DOWNSTREAM 138Y
AR BABY LOVE 404B
AR YUM LOVE 185Y

ACT. BW: 67 • **ADJ. WW:** 563

CD	BW	WW	YW	MK	CM	SC	DC	YG	CW	RE	MB	$MI
12	0	48	78	12	8	1	10	-.28	19	.64	.09	50

Lot 6A: A Blk/Pld bull born 10/8/2021 by CMCC 172F.
Tattoo: KUSL 93J • PE'd to CELL 0255H from 12/1/21 to 1/30/22 and CELL 0264H from 2/1/22 to 3/20/22.

Limousin have the second highest longevity behind Longhorns. They give birth to 3-4 more calves during their productive lifetime than Angus, Hereford, Brangus, Charolais and Simmental cows. A 5-6-year-old Limousin cow will produce as many calves during the remainder of her life as a 2 year old of other breeds. An 8-9-year-old Limousin cow will produce as many or more calves as a 5-year-old of other breeds!

7 AR ELAINE ROSE 753E

PUREBRED(100/92.3) COW • DOUBLE BLACK • DOUBLE POLLED
4/9/2017 • ARSN 753E • NPF2168756

AHCC WESTWIND W544
TMCK CARBON 14 68Z
TINY WINNIE

AR OUTCROSS 131L
AR POL NUBILE 3114N
AR RAMBLING ROSE 934J

ACT. BW: 67 • **ADJ. WW:** 658 • **ADJ. YW:** 809

CD	BW	WW	YW	MK	CM	SC	DC	YG	CW	RE	MB	$MI
11	.8	48	69	18	7	.7	8	-.46	24	.89	-.2	41

Lot 7A: A Blk/Pld bull born 10/9/2021 by CHR Fleetwood Mac 191F. **Tattoo:** KUSL 34J • PE'd to CELL 0255H from 12/1/21 to 1/30/22 and CELL 0264H from 2/1/22 to 3/20/22.

8 AR EYE CANDY SUE 752E

LIM-FLEX(68/61.6) COW • DOUBLE BLACK • DOUBLE POLLED
4/8/2017 • ARSN 752E • LFF2140115

MAGS Y-AXIS
TMCK BARRETT 116B
TMCK JADE 935Y

AR ZYNDICATE 269Z
AR BLACK EYED SUE 487B
AR XCEPTIONAL SUE 027X

ACT. BW: 67 • **ADJ. WW:** 700 • **ADJ. YW:** 777

CD	BW	WW	YW	MK	CM	SC	DC	YG	CW	RE	MB	$MI
11	1.7	61	88	17	6	.9	10	-.3	23	.73	0	51

Lot 8A: A Blk/Pld bull born 11/5/2021 by CMCC 267F. **Tattoo:** KUSL 18J • PE'd to CELL 0255H from 12/1/21 to 1/30/22 and CELL 0264H from 2/1/22 to 3/20/22.

9 AR ESTER BESTER 729E

PERCENTAGE(75/68.2) COW • DOUBLE BLACK • DOUBLE POLLED
3/27/2017 • ARSN 729E • NXF2168749

AHCC WESTWIND W544
TMCK CARBON 14 68Z
TINY WINNIE

AR POLLED TONY 725T
ARSN YUCCA BABY 150Y
53B

ACT. BW: 72 • **ADJ. WW:** 669 • **ADJ. YW:** 847

CD	BW	WW	YW	MK	CM	SC	DC	YG	CW	RE	MB	$MI
11	1.6	59	87	22	7		9	-.35	24	.69	-.17	45

Lot 9A: A Blk/Pld heifer born 11/13/2021 by CHR Fleetwood Mac 191F. **Tattoo:** KUSL 25J • PE'd to CELL 0255H from 12/1/21 to 1/30/22 and CELL 0264H from 2/1/22 to 3/20/22.

10 AR ELSBETH LU 725E

LIM-FLEX(62/55.3) COW • HOMO BLACK (P-2) • HOMO POLLED (P-2)
3/25/2017 • ARSN 725E • LFF2168748

C L BURBANK
AUTO BOOT DADDY 111A
LOGAN'S 903R

DHVO TREY 133R
CFLX LUCY 949W
VVLC BLACK LUCY 416R

ACT. BW: 78 • **ADJ. WW:** 645 • **ADJ. YW:** 761

CD	BW	WW	YW	MK	CM	SC	DC	YG	CW	RE	MB	$MI
8	2.3	60	88	17	4	.8	11	-.18	18	.47	.09	53

Lot 10A: A Blk/Pld bull born 10/21/2021 by CMCC 267F. **Tattoo:** KUSL 90J • PE'd to CELL 0255H from 12/1/21 to 1/30/22 and CELL 0264H from 2/1/22 to 3/20/22.

11 AR DELPHINIA LEA 6143 D

PUREBRED(100/89.5) COW • HOMO BLACK (P-2) • HOMO POLLED (P-3)
10/4/2016 • ARSN 6143D • NPF2121069

AHCC WESTWIND W544
TMCK CARBON 14 68Z
TINY WINNIE

JCL LODESTAR 27L
TD MISS LODESTAR 630S
TD JET LEA 409P

ACT. BW: 72 • **ADJ. WW:** 413 • **ADJ. YW:** 847

CD	BW	WW	YW	MK	CM	SC	DC	YG	CW	RE	MB	$MI
12	1.6	56	92	16	7	1	10	-.36	29	.78	-.14	45

Lot 11A: A Blk/Pld bull born 9/23/2021 by CHR Fleetwood Mac 191F. **Tattoo:** KUSL 76J • PE'd to CELL 0255H from 12/1/21 to 1/30/22 and CELL 0264H from 2/1/22 to 3/20/22.

12 AR DREAM ANGEL 646D

PERCENTAGE(81/75.1) COW • BLACK • DOUBLE POLLED
5/4/2016 • ARSN 646D • NXF2115998

MAGS Y-AXIS
TMCK BARRETT 116B
TMCK JADE 935Y

DOCT TRISAS BOY
AR ANGEL BABY 346A
AR TIGER LILY 743T

ACT. BW: 78 • **ADJ. WW:** 588 • **ADJ. YW:** 930

CD	BW	WW	YW	MK	CM	SC	DC	YG	CW	RE	MB	$MI
9	3.1	56	88	18	6	.8	9	-.41	21	.82	-.08	47

Lot 12A: A Blk/Pld bull born 10/13/2021 by AR Clever Stream 5149C. **Tattoo:** KUSL 98J • PE'd to CELL 0255H from 12/1/21 to 1/30/22 and CELL 0264H from 2/1/22 to 3/20/22.

13 AR DADDY'S LUCY 641D

LIM-FLEX(62/55.3) COW • HOMO BLACK (P-2) • HOMO POLLED (P-2)
4/28/2016 • ARSN 641D • LFF2115996

C L BURBANK
AUTO BOOT DADDY 111A
LOGAN'S 903R

DHVO TREY 133R
CFLX LUCY 949W
VVLC BLACK LUCY 416R

ACT. BW: 78 • **ADJ. WW:** 693 • **ADJ. YW:** 947

CD	BW	WW	YW	MK	CM	SC	DC	YG	CW	RE	MB	$MI
8	2.6	65	98	18	3	.8	11	-.18	22	.52	.09	54

Lot 13A: A Blk/Pld heifer born 10/22/2021 by AR Clever Stream 5149C. **Tattoo:** KUSL 30J • PE'd to CELL 0255H from 12/1/21 to 1/30/22 and CELL 0264H from 2/1/22 to 3/20/22.

14 AR DANCING ROSELLA 635D

PUREBRED(100/95.8) COW • RED • DOUBLE POLLED
4/20/2016 • ARSN 635D • NPF2115993

CF POLLED MESQUITE 268W
AR ZILLION 226Z
AR SOUTHERN CHERRY 611S

DHVO DEUCE 132R
AR ZIPPY DANCER 265Z
AR TIME DANCER 724T

ACT. BW: 72 • **ADJ. WW:** 673 • **ADJ. YW:** 1009

CD	BW	WW	YW	MK	CM	SC	DC	YG	CW	RE	MB	$MI
8	3.2	58	77	24	3	.4	8	-.52	19	1.02	-.21	44

Lot 14A: A Blk/Pld heifer born 11/2/2021 by AR Clever Stream 5149C. **Tattoo:** KUSL 62J • PE'd to CELL 0255H from 12/1/21 to 1/30/22 and CELL 0264H from 2/1/22 to 3/20/22.

Limousin have the second highest longevity behind Longhorns. They give birth to 3-4 more calves during their productive lifetime than Angus, Hereford, Brangus, Charolais and Simmental cows. A 5-6-year-old Limousin cow will produce as many calves during the remainder of her life as a 2 year old of other breeds. An 8-9-year-old Limousin cow will produce as many or more calves as a 5-year-old of other breeds!

15 AR DAINTY PRETTY 613D

LIM-FLEX(46/43) COW • DOUBLE BLACK • HOMO POLLED (P-2)
3/27/2016 • ARSN 613D • LFF2115982

C L BURBANK
AUTO BOOT DADDY 111A
LOGAN'S 903R

EXAR PRECISION 8019
AR XOTICA 040X
AR TANGERINE 770T

ACT. BW: 72 • **ADJ. WW:** 758 • **ADJ. YW:** 979

CD	BW	WW	YW	MK	CM	SC	DC	YG	CW	RE	MB	$MI
10	.8	66	100	24	6	.9	11	-.1	28	.46	.32	63

Lot 15A: A Blk/Pld heifer born 10/14/2021 by AR Clever Stream 5149C. **Tattoo:** KUSL 38J • PE'd to CELL 0255H from 12/1/21 to 1/30/22 and CELL 0264H from 2/1/22 to 3/20/22.

16 AR DAINTY ROSE 610D

PUREBRED(100/92.3) COW • DOUBLE BLACK • DOUBLE POLLED
3/26/2016 • ARSN 610D • NPF2115980

AHCC WESTWIND W544
TMCK CARBON 14 68Z
TINY WINNIE

AR OUTCROSS 131L
AR POL NUBILE 3114N
AR RAMBLING ROSE 934J

ACT. BW: 72 • **ADJ. WW:** 591 • **ADJ. YW:** 908

CD	BW	WW	YW	MK	CM	SC	DC	YG	CW	RE	MB	$MI
10	1.7	53	76	22	7	.7	9	-.46	27	.93	-.2	42

Lot 16A: A Blk/Pld bull born 9/24/2021 by AR Clever Stream 5149C. **Tattoo:** KUSL 22J • PE'd to CELL 0255H from 12/1/21 to 1/30/22 and CELL 0264H from 2/1/22 to 3/20/22.

17 AR CUDDLE LOVE 5105C

LIM-FLEX(75/69.6) COW • DOUBLE BLACK • POLLED
8/24/2015 • ARSN 5105C • LFF2099647

C L BURBANK
AUTO BOOT DADDY 111A
LOGAN'S 903R

DOCT TRISAS BOY
AR ZIMPLE LOVE 282Z
AR WARM LOVE 9161W

ACT. BW: 72 • **ADJ. WW:** 632 • **ADJ. YW:** 941

CD	BW	WW	YW	MK	CM	SC	DC	YG	CW	RE	MB	$MI
10	.4	62	94	24	6	.6	10	-.29	24	.7	.1	55

Lot 17A: A Blk/Pld heifer born 11/8/2021 by CMCC 267F. **Tattoo:** KUSL 35J • PE'd to CELL 0255H from 12/1/21 to 1/30/22 and CELL 0264H from 2/1/22 to 3/20/22.

18 AR CHIC B PRETTY 527C

PUREBRED(100/93.2) COW • DOUBLE BLACK • DOUBLE POLLED
3/16/2015 • ARSN 527C • NPF2076980

AHCC WESTWIND W544
TMCK CARBON 14 68Z
TINY WINNIE

AR POLLED TONY 725T
AR YA GOTTA B PRETTY 128Y
MS PRISSY 020K

ACT. BW: 67 • **ADJ. WW:** 645 • **ADJ. YW:** 896

CD	BW	WW	YW	MK	CM	SC	DC	YG	CW	RE	MB	$MI
13	-.4	62	89	26	8	.7	9	-.46	28	.94	-.17	46

Lot 18A: A Blk/Pld bull born 10/4/2021 by CMCC 267F. **Tattoo:** KUSL 28J • PE'd to CELL 0255H from 12/1/21 to 1/30/22 and CELL 0264H from 2/1/22 to 3/20/22.

19 AR CEVA JEAN 532C

PERCENTAGE(81/74.9) COW • RED • DOUBLE POLLED
3/16/2015 • ARSN 532C • NXF2076983

MAGS PAYDAY
AUTO DOWNSTREAM 138Y
PBRS PINA MARIE 811U

DOCT TRISAS BOY
AR ZEVA JEAN 275Z
AR XTRA LOVIN' JEAN 003X

ACT. BW: 72 • **ADJ. WW:** 695 • **ADJ. YW:** 902

CD	BW	WW	YW	MK	CM	SC	DC	YG	CW	RE	MB	$MI
11	.9	62	90	21	7	.6	8	-.42	22	.91	.02	53

Lot 19A: A Red/Pld heifer born 11/7/2021 by CMCC 267F. **Tattoo:** KUSL 94J • PE'd to CELL 0255H from 12/1/21 to 1/30/22 and CELL 0264H from 2/1/22 to 3/20/22.

20 AR BASHFUL FLERT 491B

PUREBRED(100/88.1) COW • HOMO BLACK (P-1) • DOUBLE POLLED
9/24/2014 • ARSN 491B • NPF2066379

GPFF BLAQUE RULON
DHVO DEUCE 132R
AMY JO DHAN 20L

NCUT BLACK GOLD 591R
NCUT GOLD FLERTATION 874U
NCUT FLERTATION 413P

ACT. BW: 78 • **ADJ. WW:** 583 • **ADJ. YW:** 895

CD	BW	WW	YW	MK	CM	SC	DC	YG	CW	RE	MB	$MI
10	1.6	71	100	22	5	.9	10	-.41	23	.97	-.25	46

Lot 20A: A Blk/Pld heifer born 11/25/2021 by CMCC 267F. **Tattoo:** KUSL 32J • PE'd to CELL 0255H from 12/1/21 to 1/30/22 and CELL 0264H from 2/1/22 to 3/20/22.

21 AR BELOVED BITS 481B

LIM-FLEX(75/70.5) COW • DOUBLE BLACK • POLLED
9/17/2014 • ARSN 481B • LFF2066365

EXAR PRECISION 8019
AR XCALIBUR 062X
AR TEA PARTY 768T

DOCT TRISAS BOY
AR ZIMPLE LOVE 282Z
AR WARM LOVE 9161W

ACT. BW: 67 • **ADJ. WW:** 501 • **ADJ. YW:** 887

CD	BW	WW	YW	MK	CM	SC	DC	YG	CW	RE	MB	$MI
11	.7	48	78	28	6	.3	8	-.34	23	.73	.05	49

Lot 21A: A Blk/Pld heifer born 10/13/2021 by CMCC 267F. **Tattoo:** KUSL 24J • PE'd to CELL 0255H from 12/1/21 to 1/30/22 and CELL 0264H from 2/1/22 to 3/20/22.

22 AR BLACK DIAMOND 446B

PUREBRED(93/86.3) COW • HET BLACK (T) • HOMO POLLED (T)
4/19/2014 • ARSN 446B • NPF2065573

AHCC WESTWIND W544
TMCK CARBON 14 68Z
TINY WINNIE

AR POLLED TONY 725T
AR YABA 172Y
AR POL NOVELTY 3112N

ACT. BW: 78 • **ADJ. WW:** 604

CD	BW	WW	YW	MK	CM	SC	DC	YG	CW	RE	MB	$MI
11	1.9	57	82	27	7	.9	5	-.4	30	.86	-.12	46

Lot 22A: A Blk/Pld heifer born 11/28/2021 by CMCC 267F. **Tattoo:** KUSL 79J • PE'd to CELL 0255H from 12/1/21 to 1/30/22 and CELL 0264H from 2/1/22 to 3/20/22.

Limousin have the second highest longevity behind Longhorns. They give birth to 3-4 more calves during their productive lifetime than Angus, Hereford, Brangus, Charolais and Simmental cows. A 5-6-year-old Limousin cow will produce as many calves during the remainder of her life as a 2 year old of other breeds. An 8-9-year-old Limousin cow will produce as many or more calves as a 5-year-old of other breeds!

23 AR BELLIE DANCER 436B

PUREBRED(100/93.3) COW • HET BLACK (T) • HET POLLED (T)
4/10/2014 • ARSN 436B • NPF2065568

JCL LODESTAR 27L
AR POLLED TONY 725T
AR POL NUBILE 3114N

JCL LODESTAR 27L
AR TIME DANCER 724T
AR POL PIA 4121P

ACT. BW: 84 • **ADJ. WW:** 556

CD	BW	WW	YW	MK	CM	SC	DC	YG	CW	RE	MB	$MI
13	-1.5	44	63	25	8	.6	6	-.44	18	.83	-.1	43

Lot 23A: A Blk/Pld bull born 11/6/2021 by CMCC 267F.
Tattoo: KUSL 74J • PE'd to CELL 0255H from 12/1/21 to 1/30/22 and CELL 0264H from 2/1/22 to 3/20/22.

24 AR BIG BERTHA 426B

PUREBRED(100/98) COW • BLACK • DOUBLE POLLED
3/30/2014 • ARSN 426B • NPF2065562

POLLED OLYMPIAD 122L
AR YOU WIN GOLD 156Y
AR SOUTHERN CHERRY 611S

JCL FREIGHTER
AR POL NOUGAT 358N
AR POL GRETA 716G

ACT. BW: 83 • **ADJ. WW:** 714

CD	BW	WW	YW	MK	CM	SC	DC	YG	CW	RE	MB	$MI
8	3.6	54	71	23	6	-.3	4	-.6	14	1.12	-.12	47

Lot 24A: A Red/Pld heifer born 12/3/2021 by CMCC 267F.
Tattoo: KUSL 100J • PE'd to CELL 0255H from 12/1/21 to 1/30/22 and CELL 0264H from 2/1/22 to 3/20/22.

25 AR BRONZE CHERRY 416B

PUREBRED(100/95.3) COW • RED • HORNED
3/24/2014 • ARSN 416B • NPF2065560

CFLX REAL GENERAL 056T
DOCT TRISAS BOY
MAUPIN SASSY LADY 174U

SOGF TOTAL 600F
STBR CHERRY CIGNET 508J
STBR MISTY 481C

ACT. BW: 78 • **ADJ. WW:** 537 • **ADJ. YW:**

CD	BW	WW	YW	MK	CM	SC	DC	YG	CW	RE	MB	$MI
9	1.1	47	66	28	4	.2	6	-.56	12	.92	-.13	44

Lot 25A: A Red/Pld heifer born 10/16/2021 by CMCC 267F.
Tattoo: KUSL 77J • PE'd to CELL 0255H from 12/1/21 to 1/30/22 and CELL 0264H from 2/1/22 to 3/20/22.

26 AR BABY DOLL 427B

PUREBRED(100/95.3) COW • HOMO BLACK (T) • HET POLLED (T)
3/30/2014 • ARSN 427B • NPF2065563

JCL LODESTAR 27L
AR POLLED TONY 725T
AR POL NUBILE 3114N

AR POL NACHO 3137N
AR TAR BABY 720T
MS PRISSY 020K

ACT. BW: 72 • **ADJ. WW:** 533

CD	BW	WW	YW	MK	CM	SC	DC	YG	CW	RE	MB	$MI
12	.3	47	67	29	7	.5	5	-.5	14	.91	-.1	45

Lot 26A: A Blk/Pld bull born 9/30/2021 by CMCC 267F.
Tattoo: KUSL 89J • PE'd to CELL 0255H from 12/1/21 to 1/30/22 and CELL 0264H from 2/1/22 to 3/20/22.

27 AR BLUE ROSE 417B

PUREBRED(100/94.9) COW • BLACK • SCURRED
3/24/2014 • ARSN 417B • NPF2065561

JCL LODESTAR 27L
AR POLLED TONY 725T
AR POL NUBILE 3114N

POLLED OLYMPIAD 122L
AR POL PIA 4121P
AR RAMBLING ROSE 934J

ACT. BW: 78 • **ADJ. WW:** 523

CD	BW	WW	YW	MK	CM	SC	DC	YG	CW	RE	MB	$MI
12	-.1	38	49	26	8	.4	5	-.53	10	.87	-.17	39

Lot 27A: A Blk/Pld bull born 10/9/2021 by CMCC 267F.
Tattoo: KUSL 99J • PE'd to CELL 0255H from 12/1/21 to 1/30/22 and CELL 0264H from 2/1/22 to 3/20/22.

28 AR BESSIE MAE 413B

LIM-FLEX(75/68.8) COW • HOMO BLACK (T) • HET POLLED (T)
3/23/2014 • ARSN 413B • LFF2065559

AHCC WESTWIND W544
TMCK CARBON 14 68Z
TINY WINNIE

EXAR PRECISION 8019
AR YOYO MAE 124Y
AR WINNIE MAE 902W

ACT. BW: 83 • **ADJ. WW:** 548

CD	BW	WW	YW	MK	CM	SC	DC	YG	CW	RE	MB	$MI
10	1.9	60	90	22	7	.8	9	-.27	32	.72	.07	53

Lot 28A: A Blk/Pld heifer born 10/19/2021 by CMCC 267F.
Tattoo: KUSL 75J • PE'd to CELL 0255H from 12/1/21 to 1/30/22 and CELL 0264H from 2/1/22 to 3/20/22.

29 AR BABY LOVE 404B

LIM-FLEX(56/52) COW • HOMO BLACK (T) • HOMO POLLED (T)
3/18/2014 • ARSN 404B • LFF2065551

MAGS PAYDAY
AUTO DOWNSTREAM 138Y
PBRS PINA MARIE 811U

EXAR PRECISION 8019
AR YUM LOVE 185Y
AR WARM LOVE 9161W

ACT. BW: 78 • **ADJ. WW:** 544

CD	BW	WW	YW	MK	CM	SC	DC	YG	CW	RE	MB	$MI
11	.6	56	85	13	7	.7	8	-.26	21	.68	.23	58

Lot 29A: A Blk/Pld bull born 10/11/2021 by CMCC 267F.
Tattoo: KUSL 29J • PE'd to CELL 0255H from 12/1/21 to 1/30/22 and CELL 0264H from 2/1/22 to 3/20/22.

Limousin have the second highest longevity behind Longhorns. They give birth to 3-4 more calves during their productive lifetime than Angus, Hereford, Brangus, Charolais and Simmental cows. A 5-6-year-old Limousin cow will produce as many calves during the remainder of her life as a 2 year old of other breeds. An 8-9-year-old Limousin cow will produce as many or more calves as a 5-year-old of other breeds!

30 AR ANNABELLE SOUTH 389A

PERCENTAGE(81/77.5) COW • BLACK • POLLED
10/15/2013 • ARSN 389A • NXF2065432

MAGS PAYDAY
AUTO DOWNSTREAM 138Y
PBRS PINA MARIE 811U

MH SOUTHERN CROSS 548D
AR YOU SOUTH BELLE 133Y
AR MISS NEWEL 3118N

ACT. BW: 78 • **ADJ. WW:** 597 • **ADJ. YW:** 973

CD	BW	WW	YW	MK	CM	SC	DC	YG	CW	RE	MB	$MI
11	2.4	68	103	16	8	.4	7	-.47	29	1.04	-.08	51

Lot 30A: A Blk/Pld heifer born 10/22/2021 by AR Clever Stream 5149C. **Tattoo:** KUSL 97J • PE'd to CELL 0255H from 12/1/21 to 1/30/22 and CELL 0264H from 2/1/22 to 3/20/22.

31 AR AIN'T SHE PRETTY 374A

PUREBRED(100/91) COW • HET BLACK (T) • HOMO POLLED (T)
10/2/2013 • ARSN 374A • NPF2065426

CFLX REAL GENERAL 056T
DOCT TRISAS BOY
MAUPIN SASSY LADY 174U

CARROUSELS LOW RIDER
AR SO PRETTY 650S
AR POL PACA 401P

ACT. BW: 81 • **ADJ. WW:** 618 • **ADJ. YW:** 973

CD	BW	WW	YW	MK	CM	SC	DC	YG	CW	RE	MB	$MI
9	2.2	60	88	22	4	.5	7	-.53	19	.97	-.17	46

Lot 31A: A Blk/Pld heifer born 11/2/2021 by AR Empowerer 728E. **Tattoo:** UNREG. • PE'd to CELL 0255H from 12/1/21 to 1/30/22 and CELL 0264H from 2/1/22 to 3/20/22.

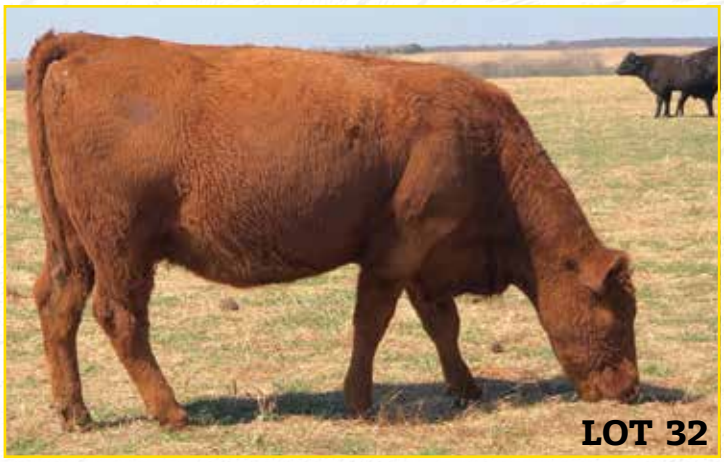

32 AR ANGEL BABY 346A

PUREBRED(100/94.5) COW • RED • DOUBLE POLLED
4/26/2013 • ARSN 346A • NPF2035255

CFLX REAL GENERAL 056T
DOCT TRISAS BOY
MAUPIN SASSY LADY 174U

AR POL POLITITIAN 4132P
AR TIGER LILY 743T
AR POL NOVENA 3110N

ACT. BW: 83 • **ADJ. WW:** 553 • **ADJ. YW:** 914

CD	BW	WW	YW	MK	CM	SC	DC	YG	CW	RE	MB	$MI
8	3	54	82	19	5	.4	6	-.51	17	.93	-.1	47

Lot 32A: A Red/Pld heifer born 10/23/2021 by CMCC 267F. **Tattoo:** KUSL 258J • PE'd to CELL 0255H from 12/1/21 to 1/30/22 and CELL 0264H from 2/1/22 to 3/20/22.

33 AR ALL ABLAZE 318A

PUREBRED(100/89.9) COW • DOUBLE BLACK • DOUBLE POLLED
3/25/2013 • ARSN 318A • NPF2035338

CFLX REAL GENERAL 056T
DOCT TRISAS BOY
MAUPIN SASSY LADY 174U

CARROUSELS LOW RIDER
AR SWEETIE 658S
AR POL PERFUME 437P

ACT. BW: 83 • **ADJ. WW:** 598 • **ADJ. YW:** 874

CD	BW	WW	YW	MK	CM	SC	DC	YG	CW	RE	MB	$MI
11	.4	56	84	31	6	.4	7	-.52	21	1	-.12	47

Lot 33A: A Blk/Pld bull born 10/19/2021 by CMCC 267F. **Tattoo:** KUSL 23J • PE'd to CELL 0255H from 12/1/21 to 1/30/22 and CELL 0264H from 2/1/22 to 3/20/22.

34 AR A FAIR MAIDEN 365A

PUREBRED(100/92.7) COW • RED • HORNED
9/25/2013 • ARSN 365A • NPF2065422

CFLX REAL GENERAL 056T
DOCT TRISAS BOY
MAUPIN SASSY LADY 174U

KRMC BLACK LEGACY 917B
MATE PRECIOUS THING 005K
EXLR 294D

ACT. BW: 76 • **ADJ. WW:** 515 • **ADJ. YW:** 923

CD	BW	WW	YW	MK	CM	SC	DC	YG	CW	RE	MB	$MI
10	2.7	56	86	32	5	.6	6	-.51	25	.98	-.17	45

Lot 34A: A Blk/Pld heifer born 11/4/2021 by AR Empowerer 728E. **Tattoo:** KUSL 96J • PE'd to CELL 0255H from 12/1/21 to 1/30/22 and CELL 0264H from 2/1/22 to 3/20/22.

35 AR ALLY 302A

LIM-FLEX(75/70) COW • HOMO BLACK (T) • HOMO POLLED (T)
3/2/2013 • ARSN 302A • LFF2050584

EXAR PRECISION 8019
AR XCALIBUR 062X
AR TEA PARTY 768T

JCL LODESTAR 27L
AR TACO SUE 779T
AR POL PANCAKE 436P

ADJ. WW: 663

CD	BW	WW	YW	MK	CM	SC	DC	YG	CW	RE	MB	$MI
12	.1	50	82	27	7	.3	8	-.31	27	.72	.07	50

Lot 35A: A Blk/Pld heifer born 9/23/2021 by AR Clever Stream 5149C. **Tattoo:** KUSL 69J • PE'd to CELL 0255H from 12/1/21 to 1/30/22 and CELL 0264H from 2/1/22 to 3/20/22.

Limousin have the second highest longevity behind Longhorns. They give birth to 3-4 more calves during their productive lifetime than Angus, Hereford, Brangus, Charolais and Simmental cows. A 5-6-year-old Limousin cow will produce as many calves during the remainder of her life as a 2 year old of other breeds. An 8-9-year-old Limousin cow will produce as many or more calves as a 5-year-old of other breeds!

36 AR HOTTY 025H

PUREBRED(100/95) COW • BLACK • DOUBLE POLLED
9/6/2020 • ARSN 025H • NPF2385899

AR ZILLION 226Z
AR EXTRA CASH 731E
AR WHIMSY 9107W

DOCT TRISAS BOY
AR ALL ABLAZE 318A
AR SWEETIE 658S

ACT. BW: 78 • **ADJ. WW:** 626

CD	BW	WW	YW	MK	CM	SC	DC	YG	CW	RE	MB	$MI
8	3.4	55	78	28	5	.1	7	-.57	18	1.05	-.14	46

PE'd to CELL 0255H from 12/10/21 to 2/10/22 and CELL 0264H from 2/11/22 to 3/20/22.

37 AR HONEYDEW LU 0115H

PERCENTAGE(81/77.7) COW • BLACK • HOMO POLLED (P-3)
10/16/2020 • ARSN 0115H • NXF2385929

AR ZILLION 226Z
AR EXTRA CASH 731E
AR WHIMSY 9107W

AUTO BOOT DADDY 111A
AR ELSBETH LU 725E
CFLX LUCY 949W

ACT. BW: 67 • **ADJ. WW:** 660

CD	BW	WW	YW	MK	CM	SC	DC	YG	CW	RE	MB	$MI
8	3.1	58	81	20	4	.3	9	-.4	18	.8	-.03	50

PE'd to CELL 0255H from 12/10/21 to 2/10/22 and CELL 0264H from 2/11/22 to 3/20/22.

38 AR HIGH DANCER 099H

PUREBRED(100/96.6) COW • RED • DOUBLE POLLED
10/10/2020 • ARSN 099H • NPF2385911

AR ZILLION 226Z
AR EXTRA CASH 731E
AR WHIMSY 9107W

AR POLLED TONY 725T
AR BELLIE DANCER 436B
AR TIME DANCER 724T

ACT. BW: 56 • **ADJ. WW:** 598

CD	BW	WW	YW	MK	CM	SC	DC	YG	CW	RE	MB	$MI
12	0	45	60	24	7	.2	7	-.53	16	.95	-.13	43

PE'd to CELL 0255H from 12/10/21 to 2/10/22 and CELL 0264H from 2/11/22 to 3/20/22.

AR ZILLION 226Z • Grandsire of Lots 36-40, 42 & 44

Limousin have the second highest longevity behind Longhorns. They give birth to 3-4 more calves during their productive lifetime than Angus, Hereford, Brangus, Charolais and Simmental cows. A 5-6-year-old Limousin cow will produce as many calves during the remainder of her life as a 2 year old of other breeds. An 8-9-year-old Limousin cow will produce as many or more calves as a 5-year-old of other breeds!

BUYER VERIFICATION:

If you have not done business with Joplin Regional Stockyards in the past, contact them for bank approval prior to making purchases.

Phone: 417-548-BEEF (2333)

Email: info@joplinstockyards.com

Fax: 417-548-2370

39 AR HOMEMADE DIAMOND 095H

PUREBRED(100/93.1) COW • BLACK • HOMO POLLED (P-1)
10/6/2020 • ARSN 095H • NPF2385912

AR ZILLION 226Z
AR EXTRA CASH 731E
AR WHIMSY 9107W

TMCK CARBON 14 68Z
AR BLACK DIAMOND 446B
AR YABA 172Y

ACT. BW: 78 • **ADJ. WW:** 642

CD	BW	WW	YW	MK	CM	SC	DC	YG	CW	RE	MB	$MI
8	4	56	78	26	5	.3	6	-.51	22	.98	-.14	46

PE'd to CELL 0255H from 12/10/21 to 2/10/22 and CELL 0264H from 2/11/22 to 3/20/22.

40 AR HEART SONG 076H

PUREBRED(87/85.3) COW • BLACK • DOUBLE POLLED
9/26/2020 • ARSN 076H • NPF2385913

AR ZILLION 226Z
AR EXTRA CASH 731E
AR WHIMSY 9107W

AR XCALIBUR 062X
AR BELOVED BITS 481B
AR ZIMPLE LOVE 282Z

ACT. BW: 78 • **ADJ. WW:** 667

CD	BW	WW	YW	MK	CM	SC	DC	YG	CW	RE	MB	$MI
8	3.6	54	80	26	5	.1	8	-.48	21	.94	-.06	48

PE'd to CELL 0255H from 12/10/21 to 2/10/22 and CELL 0264H from 2/11/22 to 3/20/22.

41 AR HIGH FASHION 064H

PUREBRED(100/90.7) • HOMO POLLED (P-1) • DOUBLE BLACK
9/22/2020 • ARSN 064H • NPF2385903

TMCK CARBON 14 68Z
AR EMPOWERER 728E
AR YU R A SWEETIE 165Y

DOCT TRISAS BOY
AR AIN'T SHE PRETTY 374A
AR SO PRETTY 650S

BW: 78 • **WW:** 645

CD	BW	WW	YW	MK	CM	SC	DC	YG	CW	RE	MB	$MI
9	3.1	68	97	23	5	0.60	8	-0.49	25	0.98	-0.17	48

PE'd to CELL 0255H from 12/10/21 to 2/10/22 and CELL 0264H from 2/11/22 to 3/20/22.

42 AR HELLO DOLLY 057H

PUREBRED(100/97.7) COW • BLACK • DOUBLE POLLED
9/20/2020 • ARSN 057H • NPF2385910

AR ZILLION 226Z
AR EXTRA CASH 731E
AR WHIMSY 9107W

AR POLLED TONY 725T
AR BABY DOLL 427B
AR TAR BABY 720T

ACT. BW: 72 • **ADJ. WW:** 645

CD	BW	WW	YW	MK	CM	SC	DC	YG	CW	RE	MB	$MI
9	2.7	52	72	27	6	.1	6	-.56	16	1.02	-.13	46

PE'd to CELL 0255H from 12/10/21 to 2/10/22 and CELL 0264H from 2/11/22 to 3/20/22.

43 AR HERO 815H

PUREBRED(100/87.6) • DOUBLE POLLED • DOUBLE BLACK
10/22/2020 • ARSN 0123H • NPM2386227

COLE ARCHITECT 08A
CHR FLEETWOOD MAC 191F
LH XCEPTIONAL SUE 018X

TMCK CARBON 14 68Z
AR FABA 815F
AR YABA 172Y

BW: 65 • **WW:** 587

CD	BW	WW	YW	MK	CM	SC	DC	YG	CW	RE	MB	$MI
11	2.1	68	94	14	6	1.07	9	-0.36	32	0.97	-0.17	47

PE'd to CELL 0255H from 12/10/21 to 2/10/22 and CELL 0264H from 2/11/22 to 3/20/22.

44 AR HIGH LOVE 053H

PERCENTAGE(78/76) COW • BLACK • HOMO POLLED (P-1)
9/19/2020 • ARSN 053H • NXF2385905

AR ZILLION 226Z
AR EXTRA CASH 731E
AR WHIMSY 9107W

AUTO DOWNSTREAM 138Y
AR BABY LOVE 404B
AR YUM LOVE 185Y

ACT. BW: 67 • **ADJ. WW:** 623

CD	BW	WW	YW	MK	CM	SC	DC	YG	CW	RE	MB	$MI
9	2.1	56	80	18	6	.3	8	-.43	19	.92	.03	52

PE'd to CELL 0255H from 12/10/21 to 2/10/22 and CELL 0264H from 2/11/22 to 3/20/22.

Limousin have the second highest longevity behind Longhorns. They give birth to 3-4 more calves during their productive lifetime than Angus, Hereford, Brangus, Charolais and Simmental cows. A 5-6-year-old Limousin cow will produce as many calves during the remainder of her life as a 2 year old of other breeds. An 8-9-year-old Limousin cow will produce as many or more calves as a 5-year-old of other breeds!

45 AR EDGE OF LOVE 7109E

PERCENTAGE(81/72.5) COW • DOUBLE BLACK • DOUBLE POLLED
8/14/2017 • ARSN 7109E • NXF2167600

MAGS PAYDAY
AUTO DOWNSTREAM 138Y
PBRS PINA MARIE 811U

DOCT TRISAS BOY
AR ALL ABLAZE 318A
AR SWEETIE 658S

ACT. BW: 67 • **ADJ. WW:** 555

CD	BW	WW	YW	MK	CM	SC	DC	YG	CW	RE	MB	$MI
13	-.5	63	96	21	8	.8	8	-.41	25	.94	.01	53

PE'd to CELL 0255H from 12/1/21 to 1/30/22 and CELL 0264H from 2/1/22 to 3/20/22.

46 AR HOT CAKE PRISSY 02108H

FULLBLOOD(100/100) COW • RED • HOMO POLLED (P-2)
4/4/2020 • ARSN 02108H • NFF2385940

AR ZILLION 226Z
AR EXTRA CASH 731E
AR WHIMSY 9107W

SVL POLLED LEADER 114A
AR CUTIE PIE PRISSY 596C
AR ZO PRISSY 289Z

ACT. BW: 67 • **ADJ. WW:** 665 • **ADJ. YW:** 743

CD	BW	WW	YW	MK	CM	SC	DC	YG	CW	RE	MB	$MI
7	4.4	57	78	26	6	-.2	7	-.64	22	1.25	-.18	46

PE'd to CELL 0255H from 12/10/21 to 2/10/22 and CELL 0264H from 2/11/22 to 3/20/22.

47 AR DID YA NO 639D

LIM-FLEX(56/52) COW • DOUBLE BLACK • DOUBLE POLLED
4/27/2016 • ARSN 639D • LFF2115995

MAGS Y-AXIS
TMCK BARRETT 116B
TMCK JADE 935Y

AR XCALIBUR 062X
AR ALL-GET-OUT 354A
AR YODEL LADY HOO 125Y

ACT. BW: 72 • **ADJ. WW:** 683 • **ADJ. YW:** 1050

CD	BW	WW	YW	MK	CM	SC	DC	YG	CW	RE	MB	$MI
10	2.3	56	92	16	7	.7	10	-.25	29	.69	.07	52

PE'd to CELL 0255H from 12/1/21 to 1/30/22 and CELL 0264H from 2/1/22 to 3/20/22.

48 AR CINNAMON JEZEBEL 528C

PUREBRED(100/93) COW • DOUBLE BLACK • DOUBLE POLLED
3/16/2015 • ARSN 528C • NPF2076984

AHCC WESTWIND W544
TMCK CARBON 14 68Z
TINY WINNIE

JCL FREIGHTER
AR POL NOUGAT 358N
AR POL GRETA 716G

ACT. BW: 83 • **ADJ. WW:** 594 • **ADJ. YW:** 852

CD	BW	WW	YW	MK	CM	SC	DC	YG	CW	RE	MB	$MI
9	2.7	61	89	28	7	.6	8	-.46	28	.98	-.15	47

PE'd to CELL 0255H from 12/1/21 to 1/30/22 and CELL 0264H from 2/1/22 to 3/20/22.

Limousin have the second highest longevity behind Longhorns. They give birth to 3-4 more calves during their productive lifetime than Angus, Hereford, Brangus, Charolais and Simmental cows. A 5-6-year-old Limousin cow will produce as many calves during the remainder of her life as a 2 year old of other breeds. An 8-9-year-old Limousin cow will produce as many or more calves as a 5-year-old of other breeds!

49 AR HEART SONG GIRL 0219H

PERCENTAGE(81/74.2) COW • DOUBLE BLACK • DOUBLE POLLED
3/6/2020 • ARSN 0219H • NXF2385948

MAGS Y-AXIS
TMCK BARRETT 116B
TMCK JADE 935Y

DOCT TRISAS BOY
AR ART SONG 334A
AR POL NUBILE 3114N

ACT. BW: 78 • **ADJ. WW:** 658 • **ADJ. YW:** 745

CD	BW	WW	YW	MK	CM	SC	DC	YG	CW	RE	MB	$MI
10	2.2	57	82	22	5	.9	9	-.41	21	.83	-.09	47

Lot 49A: A Blk/Pld heifer born 4/15/2022 by CELL 0255H. BW: 63 lbs.

50 AR HIGH FIDELITY LADY 0129H

PUREBRED(100/90.9) COW • DOUBLE BLACK • DOUBLE POLLED
10/31/2020 • ARSN 0129H • NPF2385931

AR ZYNDICATE 269Z
AR FRONTMAN 858F
AR ZEVA JEAN 275Z

TMCK CARBON 14 68Z
AR ELITE LADY 744E
AR XPRESS THIS 0114X

ACT. BW: 72 • **ADJ. WW:** 616

CD	BW	WW	YW	MK	CM	SC	DC	YG	CW	RE	MB	$MI
9	3.1	65	94	20	5	.5	9	-.47	23	.98	-.21	46

Lot 50A: A Blk/Pld bull born 4/11/2022 by CELL 0255H. BW: 68 lbs.

51 AR HEATHER LOVE 059H

PERCENTAGE(79/72.7) COW • DOUBLE BLACK • HOMO POLLED (P-2)
9/20/2020 • ARSN 059H • NXF2385935

AR ZYNDICATE 269Z
AR FRONTMAN 858F
AR ZEVA JEAN 275Z

TMCK BARRETT 116B
AR ESMARIA LOVE 797E
AR BABY LOVE 404B

ACT. BW: 61 • **ADJ. WW:** 583

CD	BW	WW	YW	MK	CM	SC	DC	YG	CW	RE	MB	$MI
12	.5	53	78	20	7	.7	9	-.38	17	.78	-.07	47

Lot 51A: A Blk/Pld heifer born 4/13/2022 by CELL 0255H. BW: 66 lbs.

52 AR HONEY MAE 026H

PUREBRED(87/84.4) COW • BLACK • DOUBLE POLLED
9/6/2020 • ARSN 026H • NPF2385906

AR ZILLION 226Z
AR EXTRA CASH 731E
AR WHIMSY 9107W

TMCK CARBON 14 68Z
AR BESSIE MAE 413B
AR YOYO MAE 124Y

ACT. BW: 78 • **ADJ. WW:** 649

CD	BW	WW	YW	MK	CM	SC	DC	YG	CW	RE	MB	$MI
8	4	61	86	23	5	.3	8	-.44	25	.94	-.05	50

Lot 52A: A Blk/Pld heifer born 4/11/2022 by CELL 0255H. BW: 69 lbs.

53 AR HELGA ANNA 019H

LIM-FLEX(65/62) COW • DOUBLE BLACK • DOUBLE POLLED
9/4/2020 • ARSN 019H • LFF2385904

AUTO BOOT DADDY 111A
AR EXPRESS SERVICE 7111E
AR XPRESSO TEDDY 060X

AUTO DOWNSTREAM 138Y
AR ANNABELLE SOUTH 389A
AR YOU SOUTH BELLE 133Y

ACT. BW: 67 • **ADJ. WW:** 647

CD	BW	WW	YW	MK	CM	SC	DC	YG	CW	RE	MB	$MI
10	1.8	59	87	17	7	.5	8	-.3	22	.71	.12	55

Lot 53A: A Blk/Pld bull born 3/31/2022 by CELL 0255H. BW: 64 lbs

54 AR HATTIE JEAN 0275H

PUREBRED(100/92.2) COW • DOUBLE BLACK • DOUBLE POLLED
3/19/2020 • ARSN 0275H • NPF2385968

DHVO DEUCE 132R
AR ZYNDICATE 269Z
NCUT GOLD FLERTATION 874U

AR POLLED TONY 725T
AR ZAN JEAN 259Z
ARTAYLOR JEAN 760T

ACT. BW: 72 • **ADJ. WW:** 560 • **ADJ. YW:** 706

CD	BW	WW	YW	MK	CM	SC	DC	YG	CW	RE	MB	$MI
10	1.8	54	71	18	6	.6	8	-.47	12	.89	-.18	43

Lot 54A: A Blk/Pld heifer born 4/8/2022 by CELL 0255H. BW: 61 lbs.

Limousin have the second highest longevity behind Longhorns. They give birth to 3-4 more calves during their productive lifetime than Angus, Hereford, Brangus, Charolais and Simmental cows. A 5-6-year-old Limousin cow will produce as many calves during the remainder of her life as a 2 year old of other breeds. An 8-9-year-old Limousin cow will produce as many or more calves as a 5-year-old of other breeds!

55 AR HULA LILLY 0271H

FULLBLOOD(100/100) COW • RED • DOUBLE POLLED
3/18/2020 • ARSN 0271H • NFF2385967

AR ZILLION 226Z
AR EXTRA CASH 731E
AR WHIMSY 9107W

CF POLLED MESQUITE 268W
AR APRIL LILLY 344A
AR WHIMSY LILY 912W

ACT. BW: 78 • **ADJ. WW:** 549 • **ADJ. YW:** 718

CD	BW	WW	YW	MK	CM	SC	DC	YG	CW	RE	MB	$MI
7	4.6	48	64	19	4	-.3	6	-.63	12	1.08	-.2	42

Lot 55A: A Blk/Pld bull born 3/31/2022 by CELL 0255H. BW: 62 lbs.

56 AR HISSIE MEENIE MISSIE 0260

PERCENTAGE(78/75.5) COW • BLACK • DOUBLE POLLED
3/15/2020 • ARSN 0260H • NXF2385963

AUTO DOWNSTREAM 138Y
AR CLEVER STREAM 5149C
AR XCEPTIONAL SUE 027X

AR ZILLION 226Z
AR EENIE MEENIE MISSIE 7169E
AR TEEN MISS 718T

ACT. BW: 78 • **ADJ. WW:** 585 • **ADJ. YW:** 731

CD	BW	WW	YW	MK	CM	SC	DC	YG	CW	RE	MB	$MI
8	4.8	58	82	22	5	.3	8	-.42	17	.87	.05	53

Lot 56A: A Blk/Pld bull born 3/25/2022 by CELL 0255H. BW: 72 lbs.

REFERENCE SIRES

Ref CHR FLEETWOOD MAC 191F

PUREBRED(100/88.9) BULL • HET BLACK (T) • HOMO POLLED (P-2)
9/30/2018 • KQ 191F • NPM2159578

MRL X-RATED 014X
COLE ARCHITECT 08A
COLE MISS LODESTAR 826U

DHVO TREY 133R
LH XCEPTIONAL SUE 018X
KRVN ROAD WARRIOR 237R

ACT. BW: 75 • **ADJ. WW:** 682 • **ADJ. YW:** 1255 • **ADJ. SC:** 38.3

CD	BW	WW	YW	MK	CM	SC	DC	YG	CW	RE	MB	$MI
10	2.5	77	105	4	5	1.3	13	-.31	34	1.07	-.21	48

Ref CMCC 172F

LIM-FLEX(50/43.8) BULL • HOMO BLACK (P-1) • HOMO POLLED (P-1)
9/1/2018 • CMCC 172F • LFM2160497

S A V BISMARCK 5682
S A V BRILLIANCE 8077
S A V BLACKCAP MAY 5270

AHCC WESTWIND W544
CMCC172Z
CMCC 871U

ACT. BW: 68 • **ADJ. WW:** 532 • **ADJ. YW:** • **ADJ. SC:**

CD	BW	WW	YW	MK	CM	SC	DC	YG	CW	RE	MB	$MI
12	-.8	71	106	18	6	1.1	11	-.11	41	.62	.14	57

Ref CMCC 267F

LIM-FLEX(43/38.2) BULL • DOUBLE BLACK • HOMO POLLED (P-1)
9/17/2018 • CMCC 267F • LFM2160501

A A R TEN X 7008 S A
S A V TEN SPEED 3022
S A V MADAME PRIDE 1134

TMCK BARLEY 801X
CMCC 267A
CMCC 829T

ACT. BW: 66 • **ADJ. WW:** 607 • **ADJ. YW:** • **ADJ. SC:**

CD	BW	WW	YW	MK	CM	SC	DC	YG	CW	RE	MB	$MI
10	2.4	83	128	19	4	1.4	13	-.15	38	.65	.28	67

Ref AR EMPOWERER 728E

PUREBRED(100/90.5) BULL • HET BLACK (T) • HOMO POLLED (T)
3/27/2017 • ARSN 728E • NPM2137137

AHCC WESTWIND W544
TMCK CARBON 14 68Z
TINY WINNIE

AR POLLED TONY 725T
AR YU R A SWEETIE 165Y
AR SWEETIE 658S

ACT. BW: 83 • **ADJ. WW:** 846 • **ADJ. YW:** 1113 • **ADJ. SC:** 38.2

CD	BW	WW	YW	MK	CM	SC	DC	YG	CW	RE	MB	$MI
11	1.6	70	98	23	7	.7	9	-.44	30	.97	-.16	49

KUSEL
LIMOUSIN RANCH

Ref AR CLEVER STREAM 5149C

LIM-FLEX(56/50.9) BULL • HOMO BLACK (T) • HOMO POLLED (P-1)
10/1/2015 • ARSN 5149C • LFM2103787

MAGS PAYDAY
AUTO DOWNSTREAM 138Y
PBRS PINA MARIE 811U

EXAR PRECISION 8019
AR XCEPTIONAL SUE 027X
AR TARA SUE 767T

ACT. BW: 83 • **ADJ. WW:** 856 • **ADJ. YW:** 1262 • **ADJ. SC:** 37.8

CD	BW	WW	YW	MK	CM	SC	DC	YG	CW	RE	MB	$MI
12	1.9	66	101	24	7	.8	10	-.21	32	.82	.32	63

Limousin have the second highest longevity behind Longhorns. They give birth to 3-4 more calves during their productive lifetime than Angus, Hereford, Brangus, Charolais and Simmental cows. A 5-6-year-old Limousin cow will produce as many calves during the remainder of her life as a 2 year old of other breeds. An 8-9-year-old Limousin cow will produce as many or more calves as a 5-year-old of other breeds!

57 AR HALLELUJAH TEA 201H

PERCENTAGE(81/73.7) COW • DOUBLE BLACK • DOUBLE POLLED
2/23/2020 • ARSN 201H • NXF2385974

MAGS Y-AXIS
TMCK BARRETT 116B
TMCK JADE 935Y

TMCK CARBON 14 68Z
AR CUP A TEA 5101C
AR TEA PARTY 768T

ACT. BW: 72 • **ADJ. WW:** 582 • **ADJ. YW:** 730

CD	BW	WW	YW	MK	CM	SC	DC	YG	CW	RE	MB	$MI
11	1.8	57	89	18	7	.9	10	-.35	27	.8	-.1	47

Lot 57A: A Blk/Pld bull born 4/20/2022 by CELL 0255H. BW: 69 lbs.

58 AR HONESTLY PRETTY 0228H

PUREBRED(100/92.2) • DOUBLE POLLED • DOUBLE BLACK
3/7/2020 • ARSN 0228H • NPF2385950

DHVO DEUCE 132R
AR ZYNDICATE 269Z
NCUT GOLD FLERTATION 874U

AR POLLED TONY 725T
AR YA GOTTA B PRETTY 128Y
MS PRISSY 020K

BW: 72 • **WW:** 734 • **ADJ. YW:** 854

CD	BW	WW	YW	MK	CM	SC	DC	YG	CW	RE	MB	$MI
10	1.8	72	95	30	5	0.60	8	-0.49	21	1.01	-0.19	48

Will calve by sale day to CELL 0255H.

59 AR HILLBILLY MAE 209H

LIM-FLEX(68/63.6) COW • DOUBLE BLACK • DOUBLE POLLED
3/1/2020 • ARSN 209H • LFF2385977

MAGS Y-AXIS
TMCK BARRETT 116B
TMCK JADE 935Y

AR XCALIBUR 062X
AR BILLIE MAE 490B
AR ZILLY MAE 258Z

ACT. BW: 67 • **ADJ. WW:** 546 • **ADJ. YW:** 689

CD	BW	WW	YW	MK	CM	SC	DC	YG	CW	RE	MB	$MI
13	.2	44	70	18	8	.7	10	-.34	19	.68	-.04	45

Will calve by sale day to CELL 0255H.

60 AR HOLLYWOOD ROSE 0246H

PUREBRED(93/89.2) COW • BLACK • POLLED
3/12/2020 • ARSN 0246H • NPF2385960

AR ZILLION 226Z
AR EXTRA CASH 731E
AR WHIMSY 9107W

AR ZYNDICATE 269Z
AR DANCING ROSE 699 D
AR ZANADU 250Z

ACT. BW: 67 • **ADJ. WW:** 620 • **ADJ. YW:** 808

CD	BW	WW	YW	MK	CM	SC	DC	YG	CW	RE	MB	$MI
9	2.9	59	83	26	5	.3	8	-.48	21	.98	-.11	48

Will calve by sale day to CELL 0255H.

TMCK BARRETT 116B • Sire of Lots 57 & 59

Limousin have the second highest longevity behind Longhorns. They give birth to 3-4 more calves during their productive lifetime than Angus, Hereford, Brangus, Charolais and Simmental cows. A 5-6-year-old Limousin cow will produce as many calves during the remainder of her life as a 2 year old of other breeds. An 8-9-year-old Limousin cow will produce as many or more calves as a 5-year-old of other breeds!

61 CELL 0272H ET

LIM-FLEX(54/49) BULL • HOMO BLACK (P-1) • HET POLLED (T)
2/27/2020 • CELL 0272H • LFM2325810

MAGS WINSTON
MAGS AVIATOR
MAGS XTRA REST

DHVO DEUCE 132R
PBRS ZINK 62Z
LBAF SHAWNEE 602

ACT. BW: 78 • **ADJ. WW:** 729 • **ADJ. YW:** 1183 • **ADJ. SC:** 35.3

CD	BW	WW	YW	MK	CM	SC	DC	YG	CW	RE	MB	$MI
14	2.4	74	115	21	8	.6	14	.07	36	.3	.21	60

62 AR 0210H

PERCENTAGE(84/82.3) BULL • RED • DOUBLE POLLED
3/2/2020 • ARSN 0210H • NXM2377888

AR ZILLION 226Z
AR EXTRA CASH 731E
AR WHIMSY 9107W

TMCK BARRETT 116B
AR DOVIE JEAN 6128 D
AR ALICE JEAN 350A

ACT. BW: 85 • **ADJ. WW:** 703 • **ADJ. YW:** 996 • **ADJ. SC:** 34

CD	BW	WW	YW	MK	CM	SC	DC	YG	CW	RE	MB	$MI
8	3.5	56	76	24	6	-.2	8	-.48	16	.93	-.09	47

63 BREMS ARABEX

LIM-FLEX(64/56.8) BULL • HET BLACK (T) • HOMO POLLED (P-3)
11/28/2019 • BNBF 432G • LFM2275128

TMCK CAMDEN YARDS 195C
TMCK ENIGMA 513E ET
LFL PEACHES 1032Y

MAGS THE GENERAL
CJSL 3023A
DJ WESTSIDE STORY

ACT. BW: 80 • **ADJ. WW:** 618 • **ADJ. YW:** 1247

CD	BW	WW	YW	MK	CM	SC	DC	YG	CW	RE	MB	$MI
9	2.7	71	120	26	6	.8	13	-.26	43	.87	.22	62

64 MAGS HANG OUT 789H

LIM-FLEX(50/44.5) • HOMO POLLED (T) • HOMO BLACK (T)
4/8/2020 • MAGS 789H • LFM2274071

SBLX FIRST CLASS
PBRS ENCORE 7195E ET
EF ZYNGA 356Z

MAGS CABLE COWBOY
MAGS FAIR WEATHER 337F
MAGS BLUE TASSEL

BW: 68 • **WW:** 848 • **ADJ. YW:** 1426 • **ADJ. SC:** 41.2

CD	BW	WW	YW	MK	CM	SC	DC	YG	CW	RE	MB	$MI
13	-0.7	69	114	21	9	1.4	11	0.01	35	0.46	0.52	70

65 AR 0230H

LIM-FLEX(62/56.5) BULL • DOUBLE BLACK • HOMO POLLED (P-3)
3/9/2020 • ARSN 0230H • LFM2377902

MAGS Y-AXIS
TMCK BARRETT 116B
TMCK JADE 935Y

AUTO BOOT DADDY 111A
AR CARE BEAR TEDDY 515C
AR ZEDDY LU 243Z

ACT. BW: 89 • **ADJ. WW:** 564 • **ADJ. YW:** 1030 • **ADJ. SC:** 40.9

CD	BW	WW	YW	MK	CM	SC	DC	YG	CW	RE	MB	$MI
9	2.4	50	84	11	5	1.3	10	-.24	22	.59	.08	50

66 AR 0240H

PERCENTAGE(81/74.9) BULL • DOUBLE BLACK • DOUBLE POLLED
3/11/2020 • ARSN 0240H • NXM2377905

MAGS Y-AXIS
TMCK BARRETT 116B
TMCK JADE 935Y

TMCK CARBON 14 68Z
AR BEAUTIFUL LOVE 4101B
AR WARM LOVE 9161W

ACT. BW: 71 • **ADJ. WW:** 606 • **ADJ. YW:** 1105 • **ADJ. SC:** 37

CD	BW	WW	YW	MK	CM	SC	DC	YG	CW	RE	MB	$MI
13	-.3	53	86	16	8	.7	10	-.38	27	.86	-.1	46

67 AR 02107H

LIM-FLEX(71/66.5) BULL • DOUBLE BLACK • DOUBLE POLLED
4/6/2020 • ARSN 02107H • LFM2377892

MAGS PAYDAY
AUTO DOWNSTREAM 138Y
PBRS PINA MARIE 811U

TMCK BARRETT 116B
AR DOUBLE PRETTY 642D
AR ANGEL PRETTY 386A

ACT. BW: 77 • **ADJ. WW:** 703 • **ADJ. YW:** 1114 • **ADJ. SC:** 39.2

CD	BW	WW	YW	MK	CM	SC	DC	YG	CW	RE	MB	$MI
11	1.4	62	94	18	7	.9	8	-.38	22	.89	.01	52

68 AR 02110H

FULLBLOOD(100/100) BULL • RED • POLLED
4/9/2020 • ARSN 02110H • NFM2377894

CF POLLED MESQUITE 268W
AR ZILLION 226Z
AR SOUTHERN CHERRY 611S

MH SOUTHERN CROSS 548D
AR YOU SOUTH BELLE 133Y
AR MISS NEWEL 3118N

ACT. BW: 89 • **ADJ. WW:** 655 • **ADJ. YW:** 1009 • **ADJ. SC:** 35.4

CD	BW	WW	YW	MK	CM	SC	DC	YG	CW	RE	MB	$MI
8	4.7	52	71	22	6	-.3	6	-.63	18	1.09	-.24	42

69 AR 02120H

FULLBLOOD(100/100) BULL • RED • HOMO POLLED (P-3)
5/2/2020 • ARSN 02120H • NFM2377896

AR ZILLION 226Z
AR EXTRA CASH 731E
AR WHIMSY 9107W

ENGD UNBRIDLED 832U
SVL POLLED EXCELANT 758X
SVL POLLED ELATION 039N

ACT. BW: 77 • **ADJ. WW:** 732 • **ADJ. YW:** 1088 • **ADJ. SC:** 36.4

CD	BW	WW	YW	MK	CM	SC	DC	YG	CW	RE	MB	$MI
8	3.1	58	79	24	5	.1	5	-.62	21	1.15	-.24	44

70 AR HANDY MAN 0126H

LIM-FLEX(62/58) BULL • HOMO BLACK (P-3) • DOUBLE POLLED
10/24/2020 • ARSN 0126H • LFM2385900

AUTO BOOT DADDY 111A
AR EXPRESS SERVICE 7111E
AR XPRESSO TEDDY 060X

AR POLLED TONY 725T
AR ABA DABA DU 320A
AR XANADU 082X

ACT. BW: 89 • **ADJ. WW:** 792

CD	BW	WW	YW	MK	CM	SC	DC	YG	CW	RE	MB	$MI
9	2.2	52	76	23	6	.8	8	-.2	20	.53	.22	55

AUTO DOWNSTREAM 38Y • Grandsire of Lot 71

71 AR HUMVEE 094H

LIM-FLEX(68/61.7) BULL • DOUBLE BLACK • DOUBLE POLLED
10/5/2020 • ARSN 094H • LFM2385926

AUTO DOWNSTREAM 138Y
AR CLEVER STREAM 5149C
AR XCEPTIONAL SUE 027X

AUTO DOWNSTREAM 138Y
AR EDGE OF LOVE 7109E
AR ALL ABLAZE 318A

ACT. BW: 59 • **ADJ. WW:** 672

CD	BW	WW	YW	MK	CM	SC	DC	YG	CW	RE	MB	$MI
15	-1.3	55	84	22	9	.8	9	-.3	21	.75	.17	55

72 AR HAND SHAKE 0101H

PUREBRED(87/84.1) BULL • BLACK • DOUBLE POLLED
10/10/2020 • ARSN 0101H • NPM2385930

AR COLONEL 531C
AR EXECUTIVE 7173E
AR BEST MAE WEST 4102B

TMCK CARBON 14 68Z
AR ESTER BESTER 729E
ARSN YUCCA BABY 150Y

ACT. BW: 83 • **ADJ. WW:** 727

CD	BW	WW	YW	MK	CM	SC	DC	YG	CW	RE	MB	$MI
10	2.1	51	74	23	7		8	-.5	19	.92	-.2	42

73 AR HARD CORE 0109H

PUREBRED(100/96.6) BULL • RED • DOUBLE POLLED
10/13/2020 • ARSN 0109H • NPM2385916

AR ZILLION 226Z
AR EXTRA CASH 731E
AR WHIMSY 9107W

TMCK CARBON 14 68Z
AR CHIC B PRETTY 527C
AR YA GOTTA B PRETTY 128Y

ACT. BW: 77 • **ADJ. WW:** 729

CD	BW	WW	YW	MK	CM	SC	DC	YG	CW	RE	MB	$MI
10	1.6	55	77	25	6	.2	8	-.54	21	1.02	-.17	45

74 AR HIGH FIVE 0117H

PUREBRED(93/92.6) BULL • RED • HOMO POLLED (P-3)
10/17/2020 • ARSN 0117H • NPM2385934

AR ZILLION 226Z
AR EXPRESS CARD 7129E
AR WILDFLOWER 9115W

AR COLONEL 531C
AR EDDIE TEDDY 778E
AR AFFECTIONATE TEDDY 331

ACT. BW: 78 • **ADJ. WW:** 722

CD	BW	WW	YW	MK	CM	SC	DC	YG	CW	RE	MB	$MI
9	2.2	45	61	26	6	.2	7	-.55	15	1.01	-.12	44

AR EXPRESS CARD 7129E • Sire of Lot 74

75 AR HIGH COURT 0120H

PUREBRED(100/97) BULL • BLACK • DOUBLE POLLED
10/18/2020 • ARSN 0120H • NPM2385927

AR COLONEL 531C
AR EXECUTIVE 7173E
AR BEST MAE WEST 4102B

TMCK CARBON 14 68Z
AR EEEE BABY 713E
AR TAR BABY 720T

ACT. BW: 71 • **ADJ. WW:** 760

CD	BW	WW	YW	MK	CM	SC	DC	YG	CW	RE	MB	$MI
11	.8	53	78	24	8	.5	8	-.56	22	1.1	-.2	43

AR EXECUTIVE 7173E • Sire of Lot 75

76 AR HIGH END 0110H

LIM-FLEX(75/71.2) BULL • RED • DOUBLE POLLED
10/13/2020 • ARSN 0110H • LFM2385922

AUTO BOOT DADDY 111A
AR EXPRESS SERVICE 7111E
AR XPRESSO TEDDY 060X

AR ZILLION 226Z
AR DANCING ROSELLA 635D
AR ZIPPY DANCER 265Z

ACT. BW: 77 • **ADJ. WW:** 760

CD	BW	WW	YW	MK	CM	SC	DC	YG	CW	RE	MB	$MI
9	2.2	52	71	20	5	.5	9	-.33	16	.68	.05	50

77 AR HOME PLATE 0130H

PUREBRED(90/87.5) BULL • RED • DOUBLE POLLED
11/1/2020 • ARSN 0130H • NPM2385918

AR ZILLION 226Z
AR EXTRA CASH 731E
AR WHIMSY 9107W

AUTO DOWNSTREAM 138Y
AR CEVA JEAN 532C
AR ZEVA JEAN 275Z

ACT. BW: 77 • **ADJ. WW:** 703

CD	BW	WW	YW	MK	CM	SC	DC	YG	CW	RE	MB	$MI
10	1.9	51	71	22	6	.2	7	-.52	16	.97	-.07	47

PRECISION MARKETING
2005 Ruhl Drive
Guthrie, OK 73044

KUSEL LIMOUSIN RANCH

GOLDEN OPPORTUNITY SALE

COMPLETE DISPERSAL

WEDNESDAY, MAY 4, 2022 • Starting at 4:30 PM

Joplin Regional Stockyards — Held in conjunction with Cow & Bull Special Sale.

OFFERING 119 HEAD AS 77 LOTS

42 FANCY REGISTERED PAIRS
many with Fall-born calves and bred back to ET sons of CELL Envision, the hottest bull in the breed.

16 FALL BRED FEMALES
young females in their prime.

19 REGISTERED HERD BULLS
big, stout, growthy, gentle, low birth weight 2-year-old and yearling Limousin & Lim-Flex bulls.

KUSEL
LIMOUSIN RANCH

JOHN KUSEL
Since 1970
580.759.6038

SALE CONSULTANT • Bill Helton, 256.962.0256

JOPLIN REGIONAL STOCKYARDS
I-44 and Exit 22 • Carthage, MO
Office 417.548.2333 • Skyler Moore, 417.737.2615
Bailey Moore, 417.540.4343 • Jackie Moore, 417.825.0948
www.joplinstockyards.com